

CLAIMS UNDER CIL EXECUTIVE DEFINED CONTRIBUTION PENSION SCHEME:

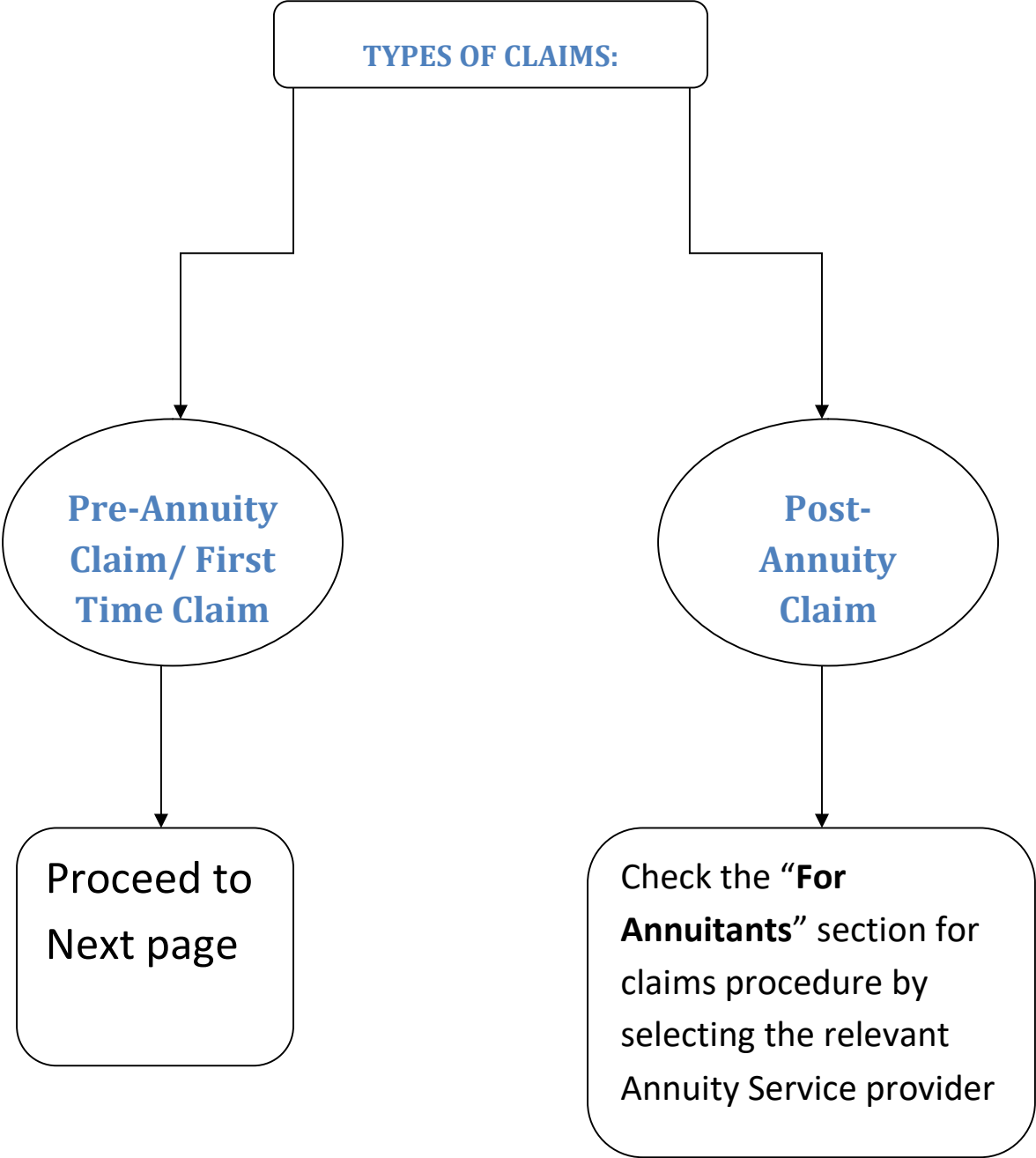

Settlement of Annuity/Refund Claim: (First Time Claim)

FAQs for Applicants:

Q1. Am I eligible for annuity (pension) or refund?

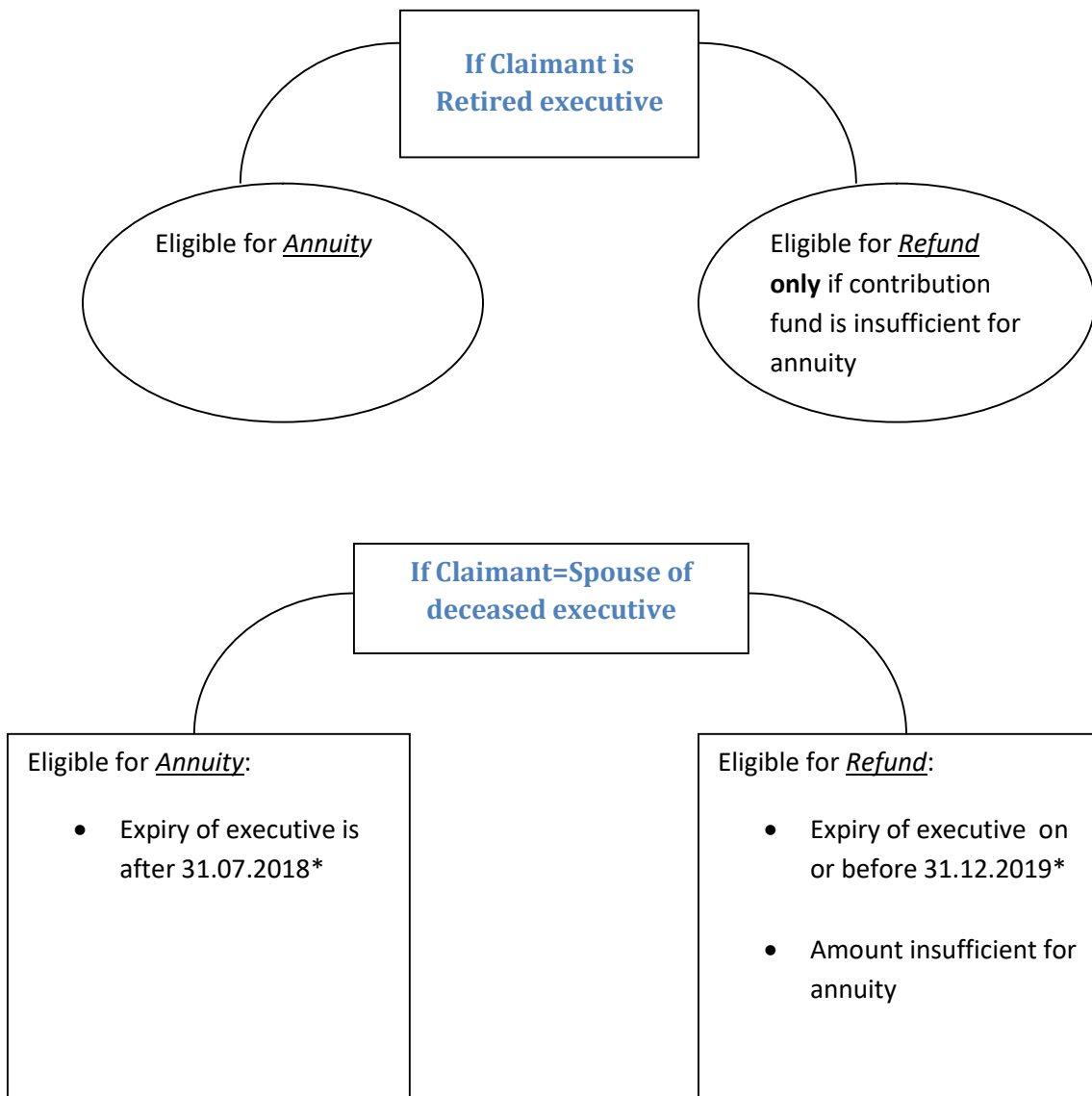

***Note: Where the executive expires between 01.08.2018 and 31.12.2019, spouse has the option to choose for either Annuity or Refund**

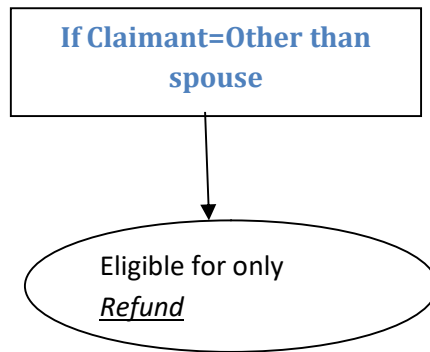

COMMUTATION

Note: All the claimants applying for **annuity** have the option to choose **commutation** of the accumulated corpus amount.

Q2. How to apply?

IN CASE OF SUPERANNUATION:

(a) Fill the online profile option form providing annuity details and other personal details correctly and completely. Make sure date of birth provided is correct. Save and submit the form. Annuity details once submitted cannot be modified later.

(i) Please note that where "Joint Pension with Return of Corpus" is opted, the spouse is the second annuitant. Hence, the spouse cannot be the nominee for "Return of Corpus". In the nominee column, nominee name other than spouse is to be provided.

(ii) Fill the Bank account details carefully.

IN CASE OF DEATH OF EXECUTIVE:

(a) Fill the **online** profile form.

- In the "**Cause of Exit**" Column, choose "Death" OR "Death after retirement" from drop down menu.
- If applying for annuity (pension), **do not** select "Joint Pension"
- Fill other personal details correctly and save and submit the form.

(b) Submit the following self attested documents to the Subsidiary nodal officer:

(i) Cancelled cheque (Make sure Bank account details are same as provided in the profile form)

(ii) Claim Form

(iii) Death Certificate

(iv) PAN/ Aadhar of claimant

(v) Form PS-3, PS-4 /Pension Payment Order/Gratuity Nomination Form-F/Gratuity order, (any one).